

## Detached House in Psychiko for Sale

354 m<sup>2</sup> - Psychiko, North Suburbs, Attiki, Greece

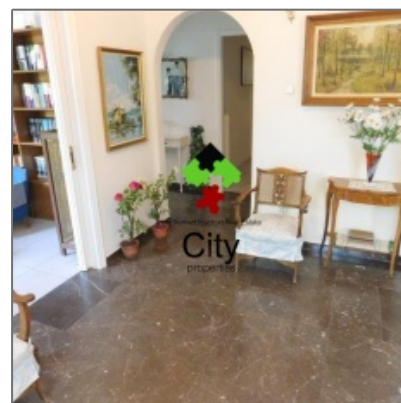

### Property [Description](#)

Detached house, built on a plot of 1,125 sq.m., with a facade of 22 meters. The house is divided into 2 levels: the ground floor of 267 sq.m. and the basement of 108 sq.m.. Photos and features are available upon request.

### Basic [Details](#)

|                     |                            |
|---------------------|----------------------------|
| Property Type:      | <b>Single House</b>        |
| Listing Type:       | <b>For Sale</b>            |
| Ref ID:             | <b>7440</b>                |
| Built Up Area:      | <b>354 m<sup>2</sup></b>   |
| Lot Area:           | <b>1,125 m<sup>2</sup></b> |
| Initial Sale Price: | <b>€1,800,000</b>          |
| Levels:             | <b>2</b>                   |
| Living rooms:       | <b>1</b>                   |
| Bedrooms:           | <b>4</b>                   |
| Bathrooms:          | <b>2</b>                   |
| Year Built:         | <b>1975</b>                |

### Features

- Kitchen
- Heating System:

### Address [Map](#)

|          |               |
|----------|---------------|
| Country: | <b>Greece</b> |
| State:   | <b>Attiki</b> |

|                                     |                  |                                     |         |
|-------------------------------------|------------------|-------------------------------------|---------|
| <input checked="" type="checkbox"/> | Parking          | <input checked="" type="checkbox"/> | Garden  |
| <input checked="" type="checkbox"/> | Spacious Balcony |                                     |         |
| <input checked="" type="checkbox"/> | Pet Policy:      | Oil Independent                     |         |
| <input checked="" type="checkbox"/> | Fireplace        | <input checked="" type="checkbox"/> | Storage |
| <input checked="" type="checkbox"/> | Basement         | <input checked="" type="checkbox"/> | Facade  |
| <input checked="" type="checkbox"/> | Night power      | <input checked="" type="checkbox"/> | Airy    |
| <input checked="" type="checkbox"/> | Double glass     |                                     |         |
| <input checked="" type="checkbox"/> | Frames type:     | Aluminium                           |         |
| <input checked="" type="checkbox"/> | Floors type:     | Wood and marble                     |         |

|            |               |
|------------|---------------|
| City:      | North Suburbs |
| Area:      | Psychiko      |
| Longitude: | E23° 47' 3.7" |
| Latitude:  | N38° 0' 59.3" |

## Neighborhood

Shopping Center

Town Center

Bus Station

Coffee Shop

Park

## Agent [Info](#)

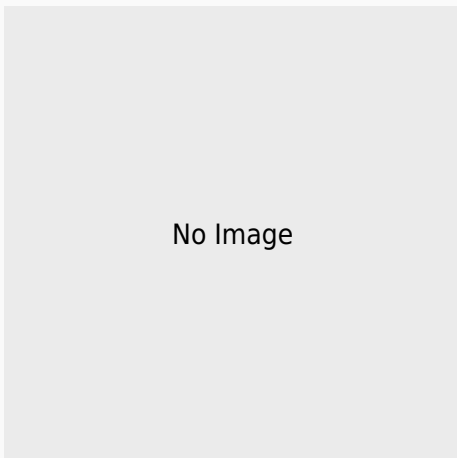

+302108024496 - 5 Sappous str 15126 Marousi Attiki  
Greece

**copyright 2017 Perantonis & Associates All rights reserved**